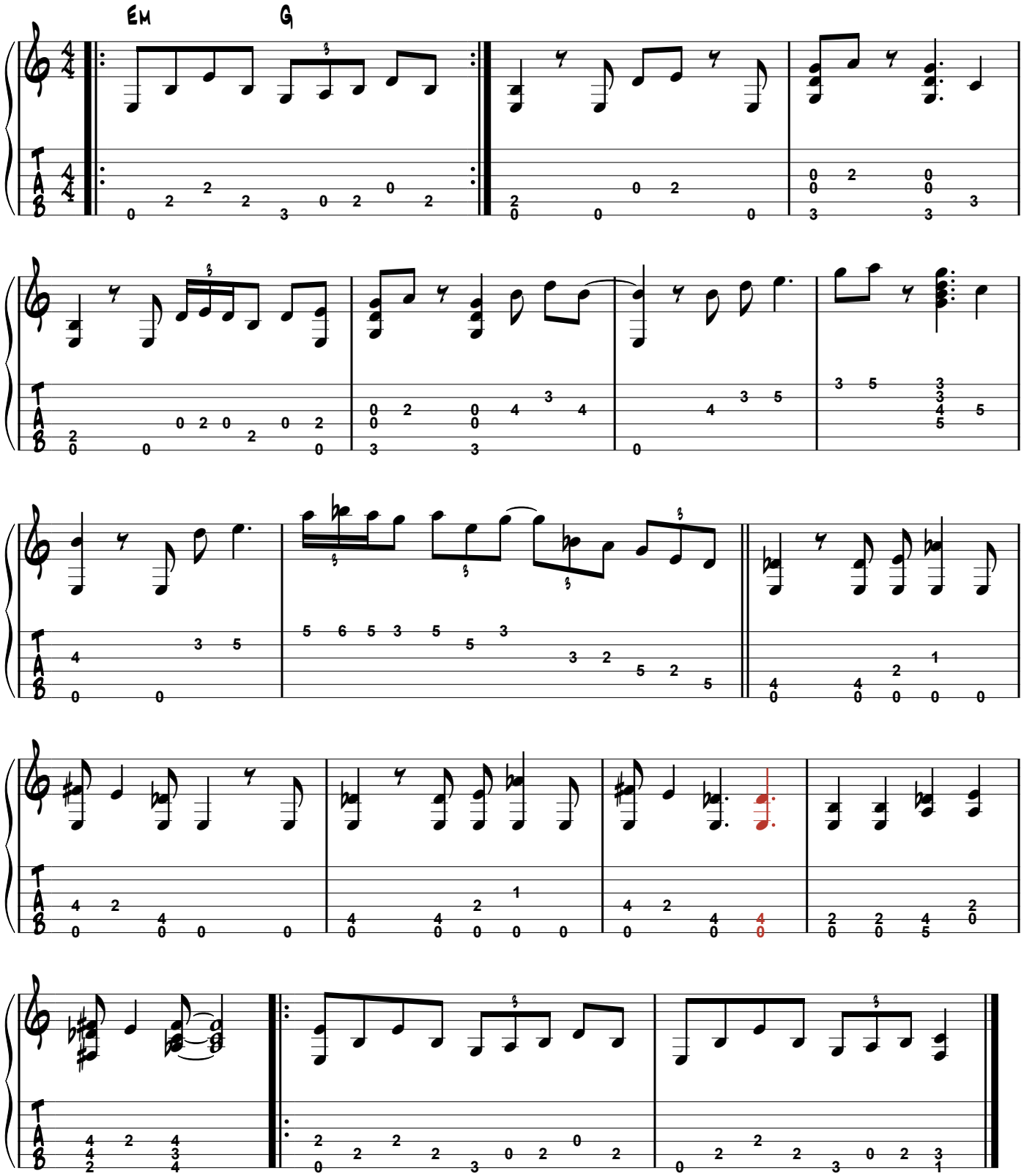About A Girl (arrangement)